RAIN HARVESTING
by Blue Mountain Co

DISCLAIMER
You acknowledge and agree that the information, data, advice, opinion, plan or other thing (**Material**) provided to you by **Rain Harvesting Pty Ltd** (**ABN 11 113 300 093**) (**we, us, our**) is provided "as is" without any representation, warranty, indemnity or guarantee as to the performance, accuracy, timeliness, completeness, merchantability or fitness of the Material for any particular purpose or application. The Material may contain errors, mistakes, inaccuracies and may not be complete. We expressly exclude any liability for such performance, accuracy, timeliness, completeness, merchantability or fitness of the Material for any particular purpose or application, to the maximum extent permissible by law. Unless we expressly specify otherwise, we disclaim all responsibility and liability for any third party provided advice or provision of services, or failure to advise or provide services. The disclaimers above are subject to the rights, warranties, guarantees and remedies relating to the provision of services that you have under, and that cannot be excluded, restricted or modified under, the Australian Consumer Law. For more information, please see our Services Purchase Terms at **www.bluemountainco.com.au**.

+61 (0)7 3248 9600

rainharvesting.com.au

RAIN HARVESTING
by Blue Mountain Co

Tank Screens

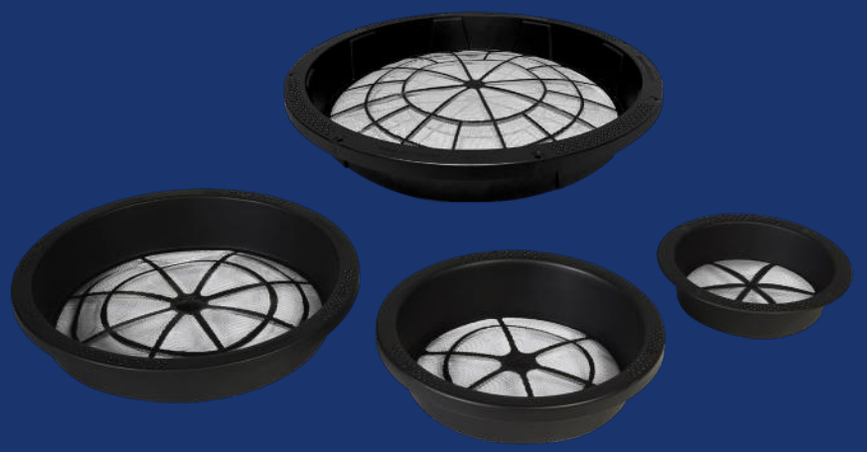

Installation and Specification Guide

PRODUCT DETAILS

Mosquito-proof your tank inlets without interrupting the flow of water into your tank with our stainless steel 0.955 aperture tank screens.

TASS20	200mm
TATS11	300mm
TATS12	400mm
TATS02	500mm

FEATURES AND BENEFITS

- Mosquito proof and corrosion resistant 316 stainless steel mesh and 0.955mm aperture.
- AS/NZS 4020:2005 – Testing of products for use in contact with drinking water
- Manufactured from UV stabilised material for longevity.
- Compatible with the Rain Harvesting range of solar shields, tank guardians and tank screen covers.

Installation

WHAT'S IN THE BOX?

- Tank Screen

TOOLS/MATERIALS YOU MAY REQUIRE

- Screws
- Screwdriver or drill

TANK SCREEN

1. If you already have a tank screen installed, remove it prior to installing the new tank screen.
2. Place the Tank Screen into the inlet hole of the tank, making sure it is approximately centred in the hole, and that the rim of the tank screen covers the inlet fully.
   NOTE: If installing together with a Solar Shield place that into the inlet hole of the tank first – refer to solar shield installation instructions.
3. Secure the Tank Screen in place using screws (up to 8 gauge in size) that are suitable for the tank material.

MAINTENANCE

You should regularly inspect your Tank Screen and remove any leaves or debris. For a more thorough clean, unscrew your Tank Screen and hose it off before reattaching to your tank.

We recommend covering the hole in your tank while cleaning the screen to prevent mosquitoes getting in. For even easier maintenance, consider using a Maintenance Tray – a second, removable screen with handle that sits on top of your tank screen and captures the majority of leaves and debris for easy removal. Alternatively, you may wish to consider installing a Maelstrom Filter rather than using a Tank Screen and Maintenance Tray.

PRODUCT DIMENSIONS

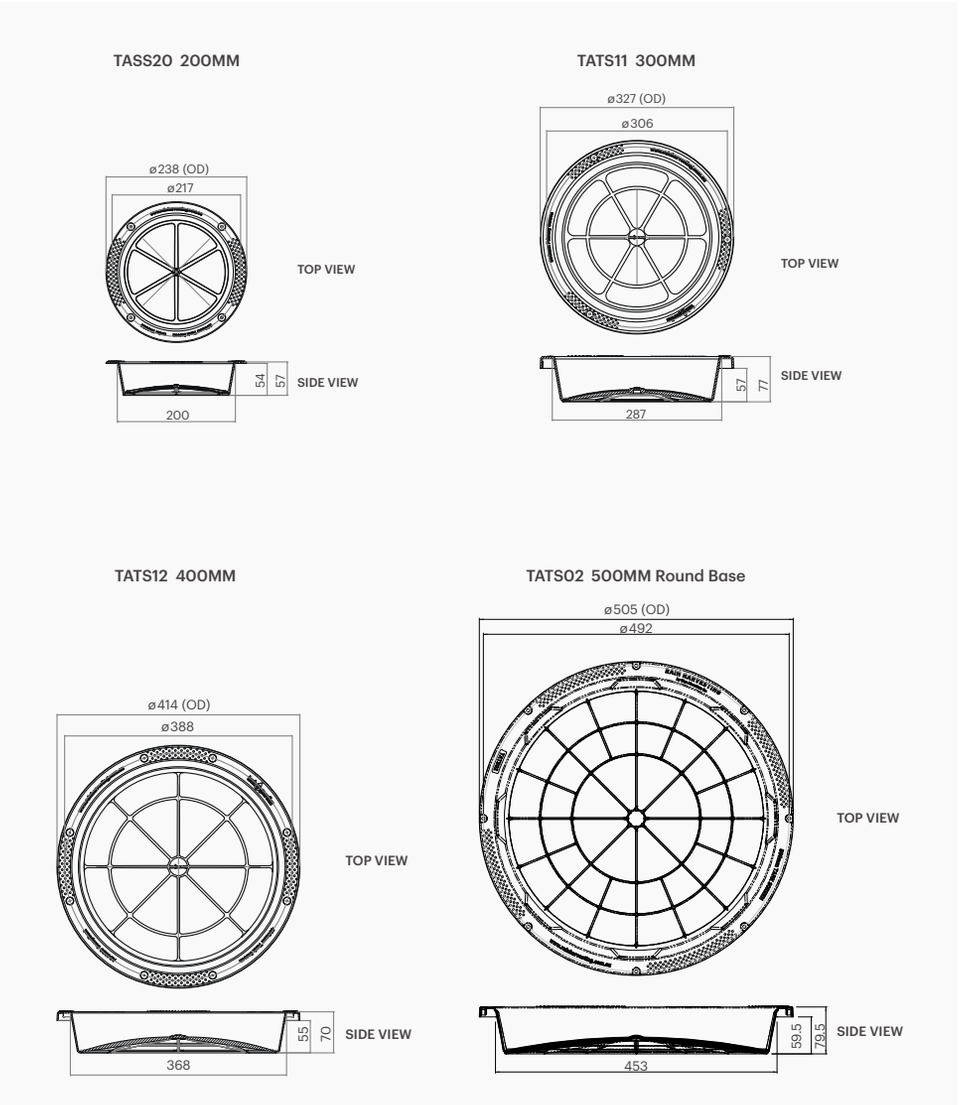

ALL DIMENSIONS IN MM UNLESS OTHERWISE STATED.

COMPLIANCE

- AS/NZS 4020:2005 - Testing of products for use in contact with drinking water.